

The Witheridge Family History Society

Membership Application

New member details:

Last name: _____

Forename(s): _____

Address: _____

Postcode/Zip code: _____ Country: _____

Telephone no: _____ Mobile/Cell phone: _____

e-mail address(es): _____

I wish to apply for (please tick/check one box):

- UK membership (*all at same UK address sharing one copy of magazine*) £10.00 per year
 Overseas membership (*all at same non-UK address sharing one copy of magazine*) £12.00 per year

Additional family members: _____

How to pay the subscription: You can pay your subscription via PayPal (using the Internet) or by mail (using cheque, bank draft, postal order, etc). PayPal is especially suitable for non-UK members, because it automatically takes care of currency conversion. You do not need an account with PayPal—you just pay with a credit or debit card. However, if you pay via PayPal, we do make a small surcharge (about 6%) to cover the additional cost to the Society (but you save on postage, fees for bank drafts, etc).

I wish to pay via (please tick/check one box):

- PayPal. Please send me a payment request via e-mail (please make sure you have given your e-mail address in the *New Member Details* above)
- Cheque, bank draft, postal order, or other payment for the amount of £_____ for one (or several) year's subscription. Please make these payable to **The Witheridge Family History Society** and mail to the address shown at the foot of this page. Please note that we can only accept payment in UK currency (pounds sterling)

Note: The option of paying more than one year's subscription in advance is primarily intended to make it easier for overseas members who are being asked to remit funds in pounds sterling.

Permissions: It is our normal practice, when a new member joins the Society, to publish details in the Society's magazine, *The Witheridge Times*. This includes the member's address, names of additional family members (see above) and ancestry (see below). We also publish members' e-mail addresses. Telephone numbers are never published. The Society never discloses members' details to non-members (unless legally required to do so) and we ask you to follow the same rule.

Please tick/check the following boxes if you do not want the information published:

- Please do **not** publish my address
 Please do **not** publish my e-mail address
 Please do **not** publish names of additional family members
 Please do **not** publish details of my ancestry

Ancestry (pedigree chart): Please provide, where you can, details of your ancestry, by completing the attached form. Alternatively, if you already have the information in another format, please supply a copy.

Please mail completed form to: *WFHS Membership Secretary*
16 Haven Close, Dunster, Minehead, Somerset, TA24 6RW, England.

Ancestry (pedigree) chart

Please provide details of your ancestry, as far as you can, on the following pages. The information requested is the date and place of the births, marriages and deaths of your recent ancestors. Just leave out what you do not know. If you can give precise dates, rather than just the year, please do so and please use the *name* of a month rather than its number. For example: 10 Aug 1882 or Aug 10 1882. This avoids confusion between the European and American conventions for writing dates.

The chart below can be used as a key to the following pages. The entry for each individual is numbered, starting with yourself as number one. The number assigned to any person's father is always twice that assigned to the person themselves. Likewise, the number assigned to any person's mother is always one more than that for his/her father. The colours are just used to distinguish between the entries for different generations.

Thank you for your perseverance!

Note that any information you provide will not be published without your permission (see *Membership Application form*) and you will normally be asked to approve a proof copy before publication.

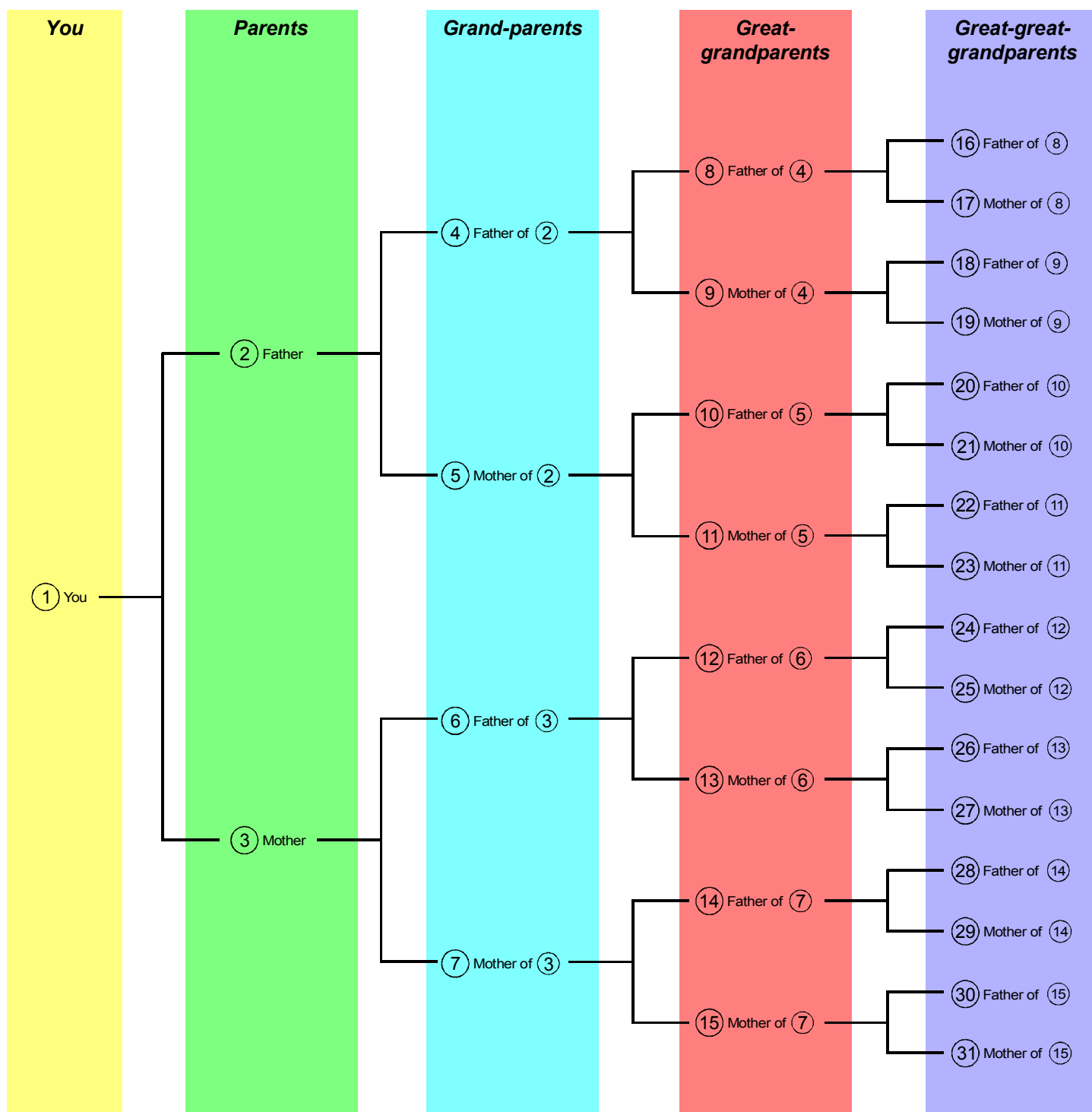

Yourself

1

You:

Full name: _____
Born: _____ Place: _____
Married: _____ Place: _____

Parents

2

Father:

Full name: _____
Born: _____ Place: _____
Married: _____ Place: _____
Died: _____ Place: _____

3

Mother:

Full name: _____
Born: _____ Place: _____
Died: _____ Place: _____

Paternal Grandparents

4

Father
of 2:

Full name: _____
Born: _____ Place: _____
Married: _____ Place: _____
Died: _____ Place: _____

5

Mother
of 2:

Full name: _____
Born: _____ Place: _____
Died: _____ Place: _____

Maternal Grandparents

6

Father
of 3:

Full name: _____
Born: _____ Place: _____
Married: _____ Place: _____
Died: _____ Place: _____

7

Mother
of 3:

Full name: _____
Born: _____ Place: _____
Died: _____ Place: _____

Great-grandparents

8

Father
of 4:

Full name: _____
Born: _____ Place: _____
Married: _____ Place: _____
Died: _____ Place: _____

9

Mother
of 4:

Full name: _____
Born: _____ Place: _____
Died: _____ Place: _____

Great-grandparents

10

Father
of 5:

Full name: _____
Born: _____ Place: _____
Married: _____ Place: _____
Died: _____ Place: _____

11

Mother
of 5:

Full name: _____
Born: _____ Place: _____
Died: _____ Place: _____

Great-grandparents

12

Father
of 6:

Full name: _____
Born: _____ Place: _____
Married: _____ Place: _____
Died: _____ Place: _____

13

Mother
of 6:

Full name: _____
Born: _____ Place: _____
Died: _____ Place: _____

Great-grandparents

14

Father
of 7:

Full name: _____
Born: _____ Place: _____
Married: _____ Place: _____
Died: _____ Place: _____

15

Mother
of 7:

Full name: _____
Born: _____ Place: _____
Died: _____ Place: _____

Great-great-grandparents

16

Father
of 8:

Full name: _____
Born: _____ Place: _____
Married: _____ Place: _____
Died: _____ Place: _____

17

Mother
of 8:

Full name: _____
Born: _____ Place: _____
Died: _____ Place: _____

Great-great-grandparents

18

Father
of 9:

Full name: _____
Born: _____ Place: _____
Married: _____ Place: _____
Died: _____ Place: _____

19

Mother
of 9:

Full name: _____
Born: _____ Place: _____
Died: _____ Place: _____

Great-great-grandparents

20

Father
of 10:

Full name: _____
Born: _____ Place: _____
Married: _____ Place: _____
Died: _____ Place: _____

21

Mother
of 10:

Full name: _____
Born: _____ Place: _____
Died: _____ Place: _____

Great-great-grandparents

22

Father
of 11:

Full name: _____
Born: _____ Place: _____
Married: _____ Place: _____
Died: _____ Place: _____

23

Mother
of 11:

Full name: _____
Born: _____ Place: _____
Died: _____ Place: _____

Great-great-grandparents

24

Father
of 12:

Full name: _____
Born: _____ Place: _____
Married: _____ Place: _____
Died: _____ Place: _____

25

Mother
of 12:

Full name: _____
Born: _____ Place: _____
Died: _____ Place: _____

Great-great-grandparents

26

Father
of 13:

Full name: _____
Born: _____ Place: _____
Married: _____ Place: _____
Died: _____ Place: _____

27

Mother
of 13:

Full name: _____
Born: _____ Place: _____
Died: _____ Place: _____

Great-great-grandparents

28

Father
of 14:

Full name: _____
Born: _____ Place: _____
Married: _____ Place: _____
Died: _____ Place: _____

29

Mother
of 14:

Full name: _____
Born: _____ Place: _____
Died: _____ Place: _____

Great-great-grandparents

30

Father
of 15:

Full name: _____
Born: _____ Place: _____
Married: _____ Place: _____
Died: _____ Place: _____

31

Mother
of 15:

Full name: _____
Born: _____ Place: _____
Died: _____ Place: _____